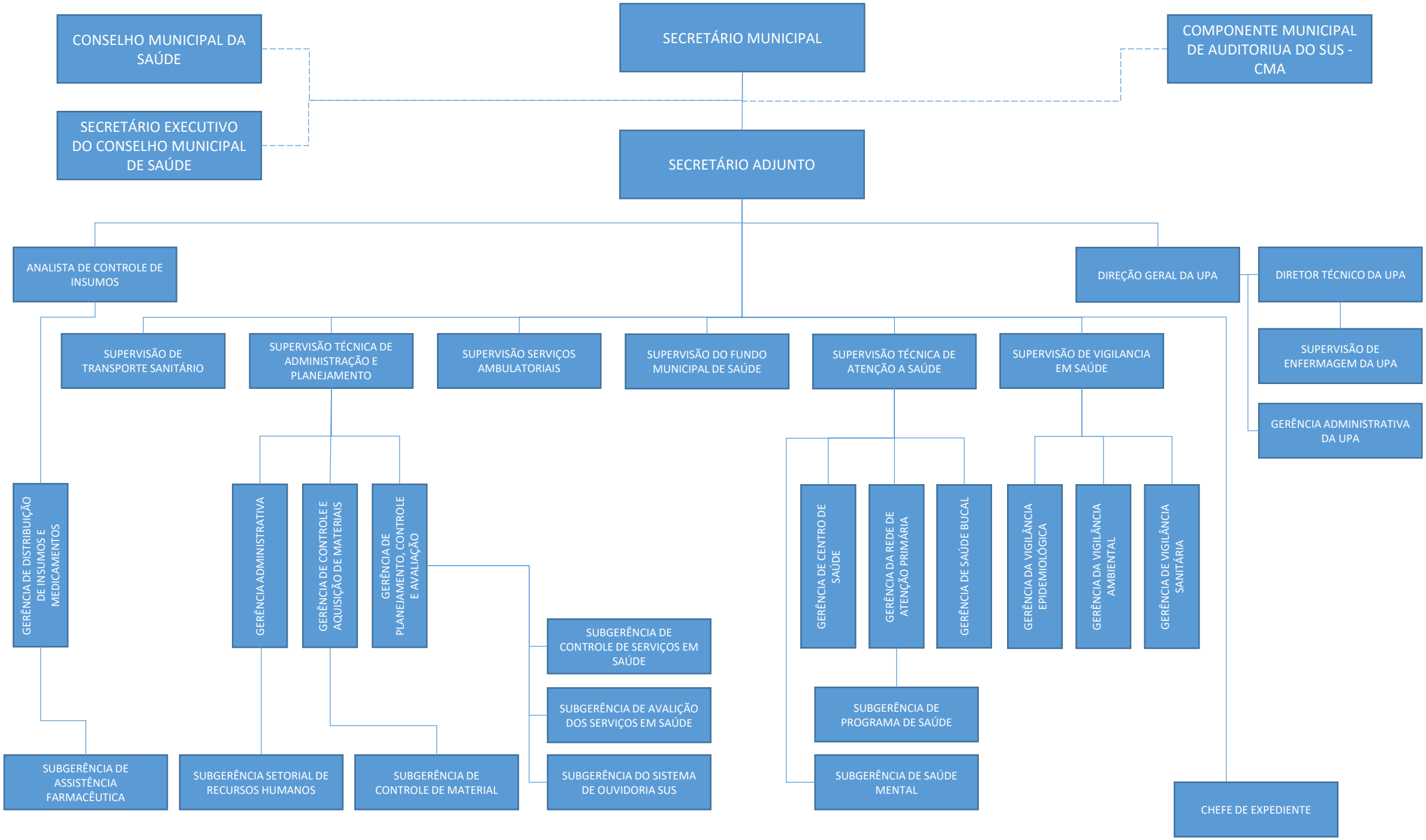SEMSA - SECRETARIA MUNICIPAL DE SAÚDE